MOZART S.29

KV 201

altviool

Viola

W. A. MOZART

Sinfonie in A / A-major

KV 201 (186 a)

Allegro moderato

Vollendet Salzburg, 6. April 1774

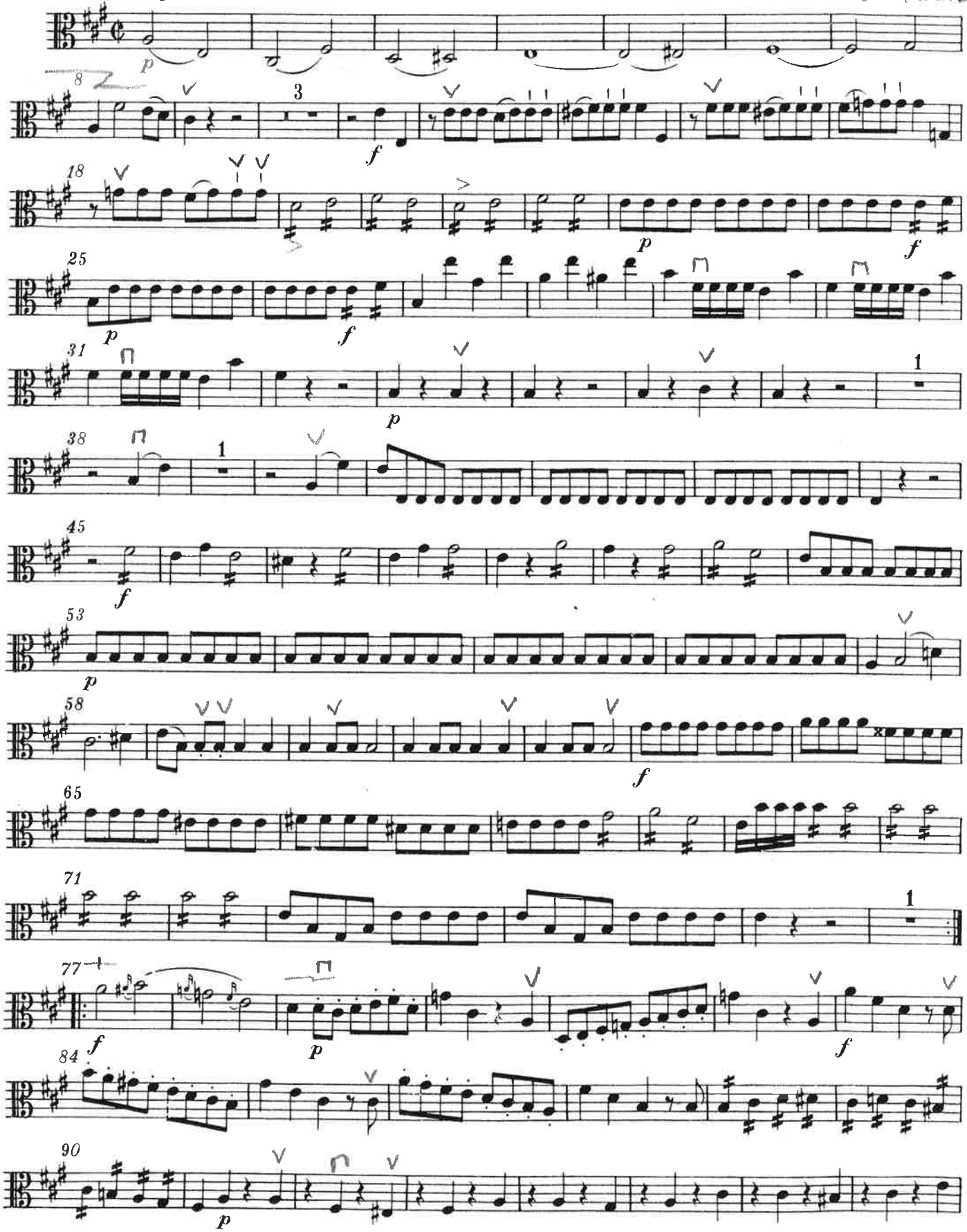

© 1958 by Bärenreiter-Verlag, Kassel

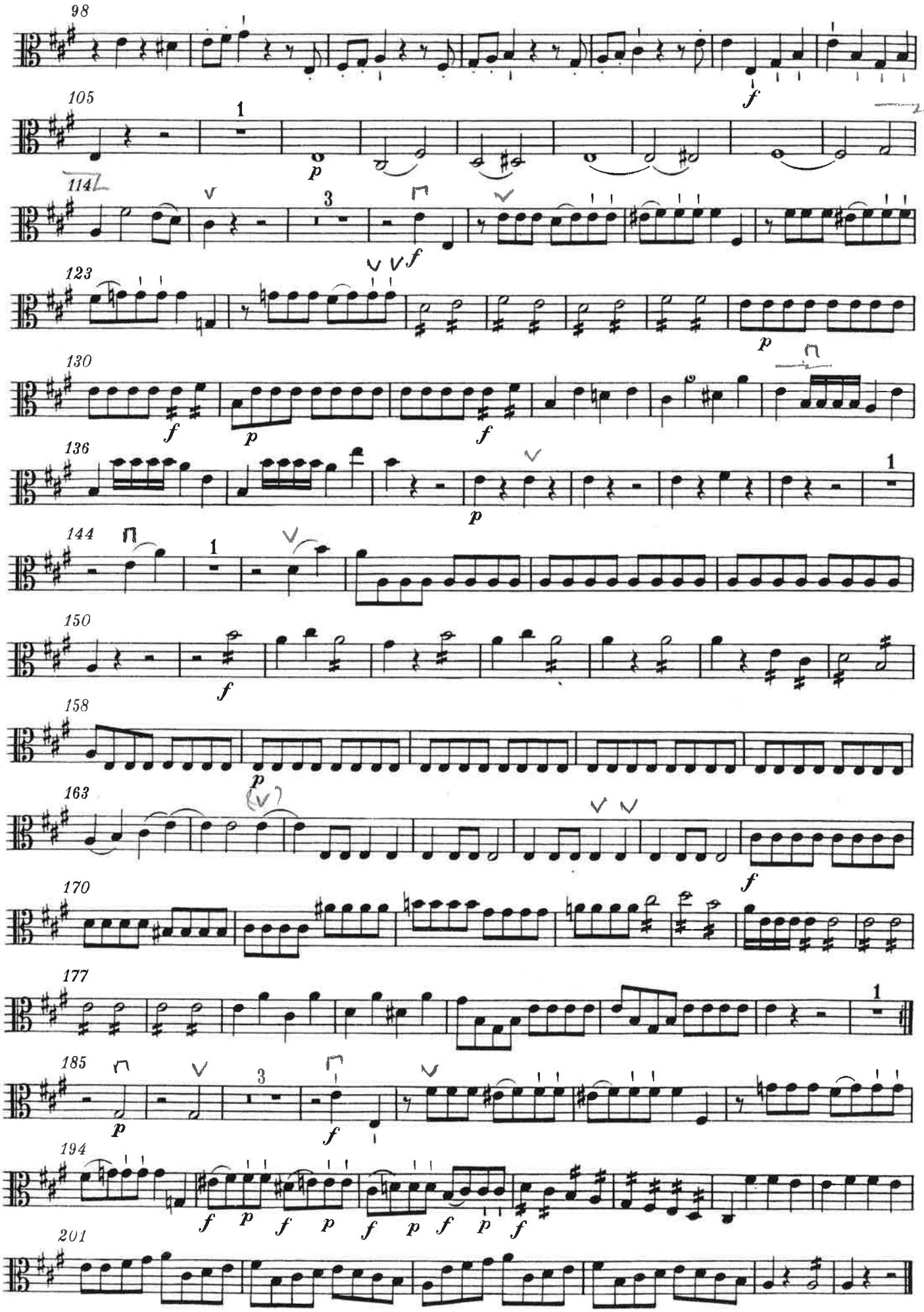
98
105
114
123
130
136
144
150
158
163
170
177
185
194
201

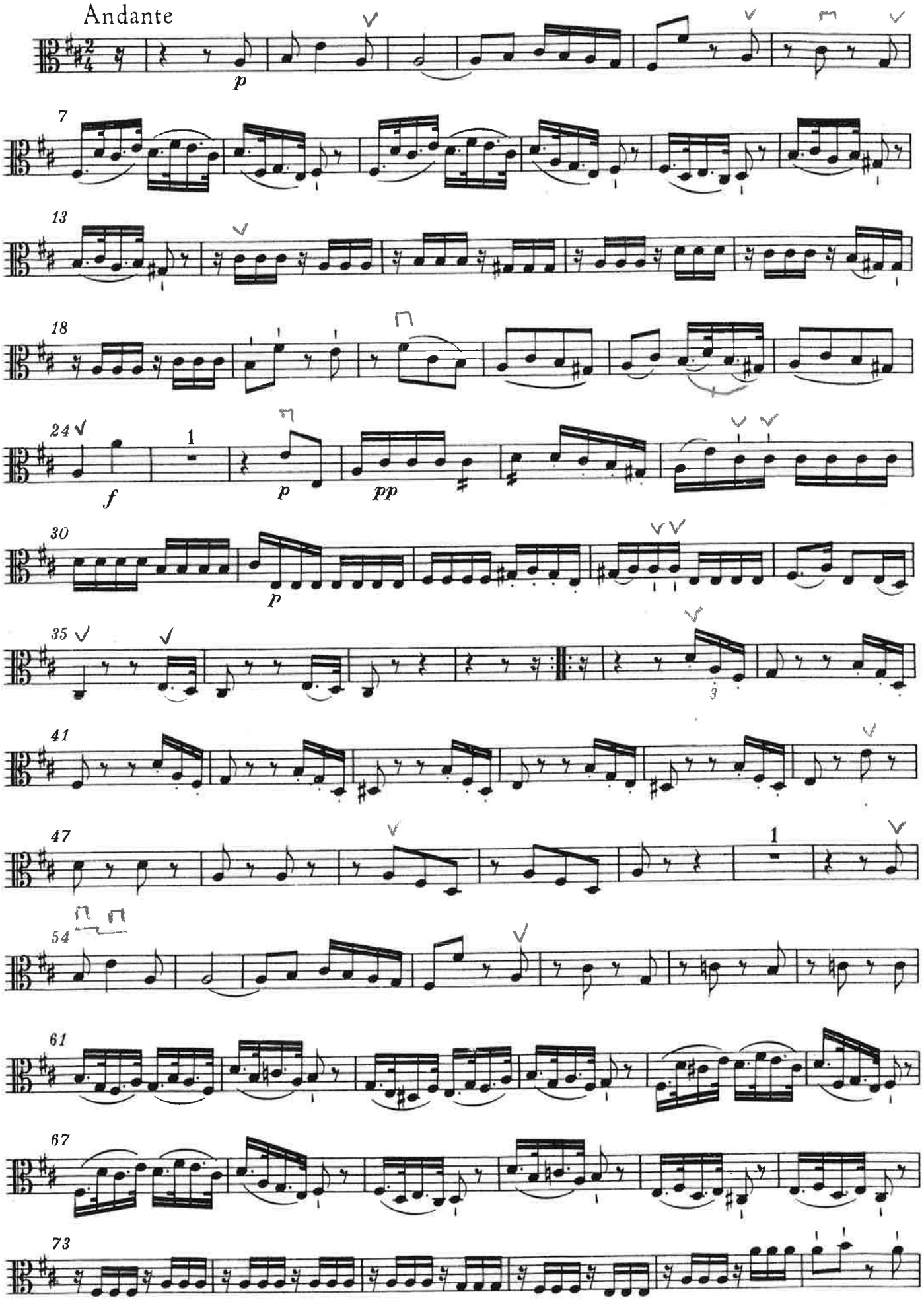
Andante
p
7
13
18
24
f
1
p
pp
30
p
35
3
41
47
1
54
61
67
73

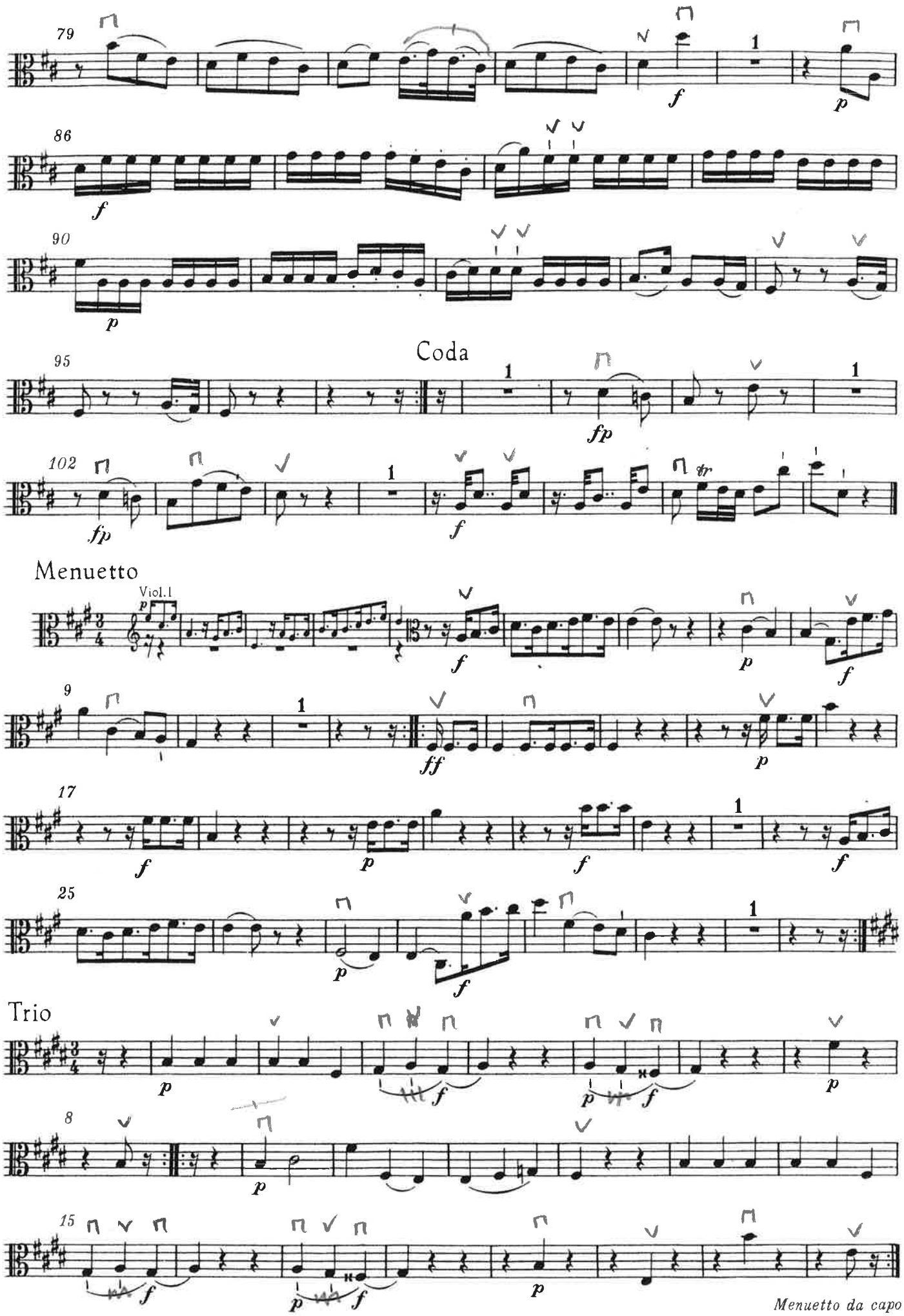
79
86
90
95
Coda
102
Menuetto
Viol.I
9
17
25
Trio
8
15
Menuetto da capo

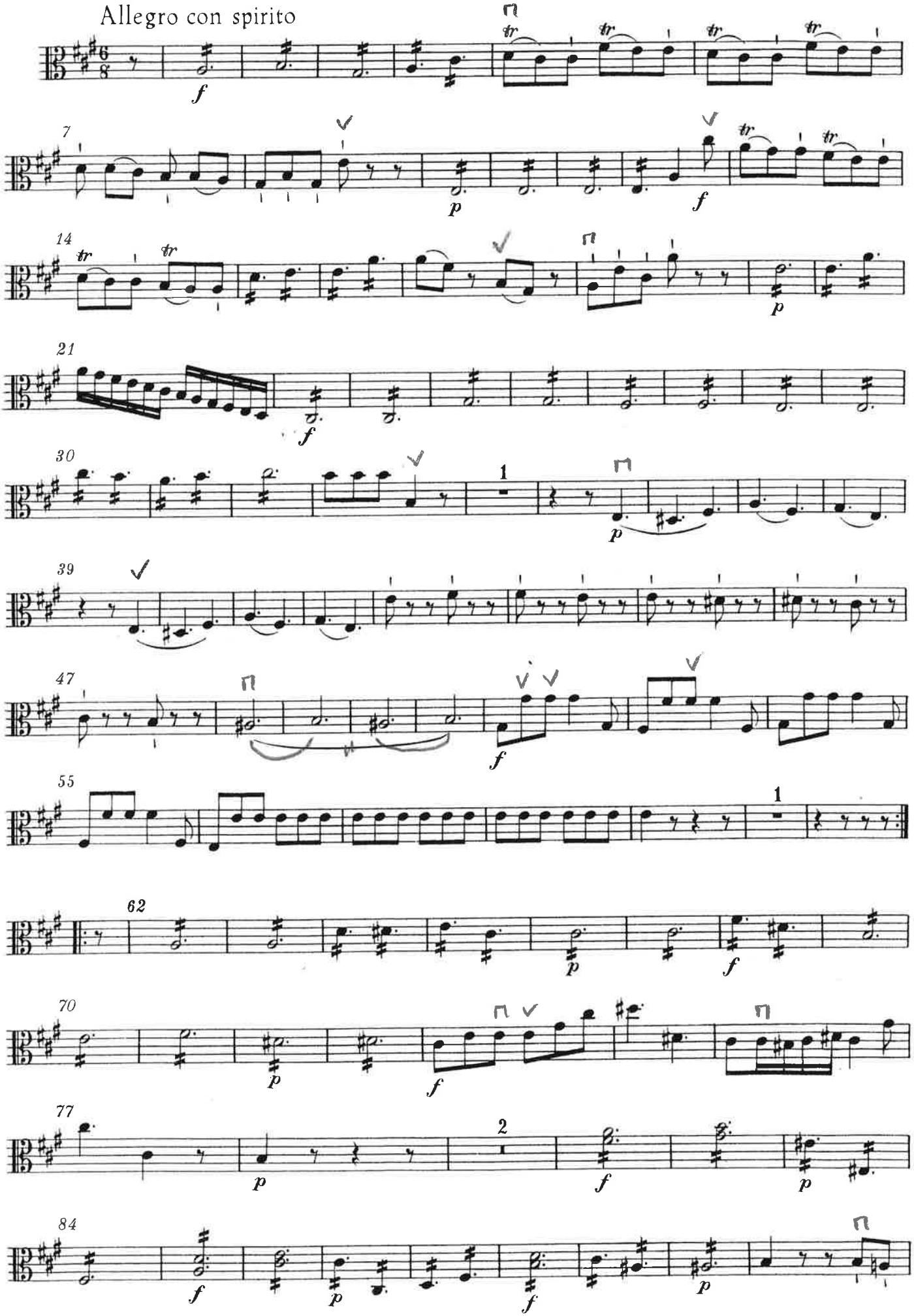
Allegro con spirito
7
14
21
30
39
47
55
62
70
77
84

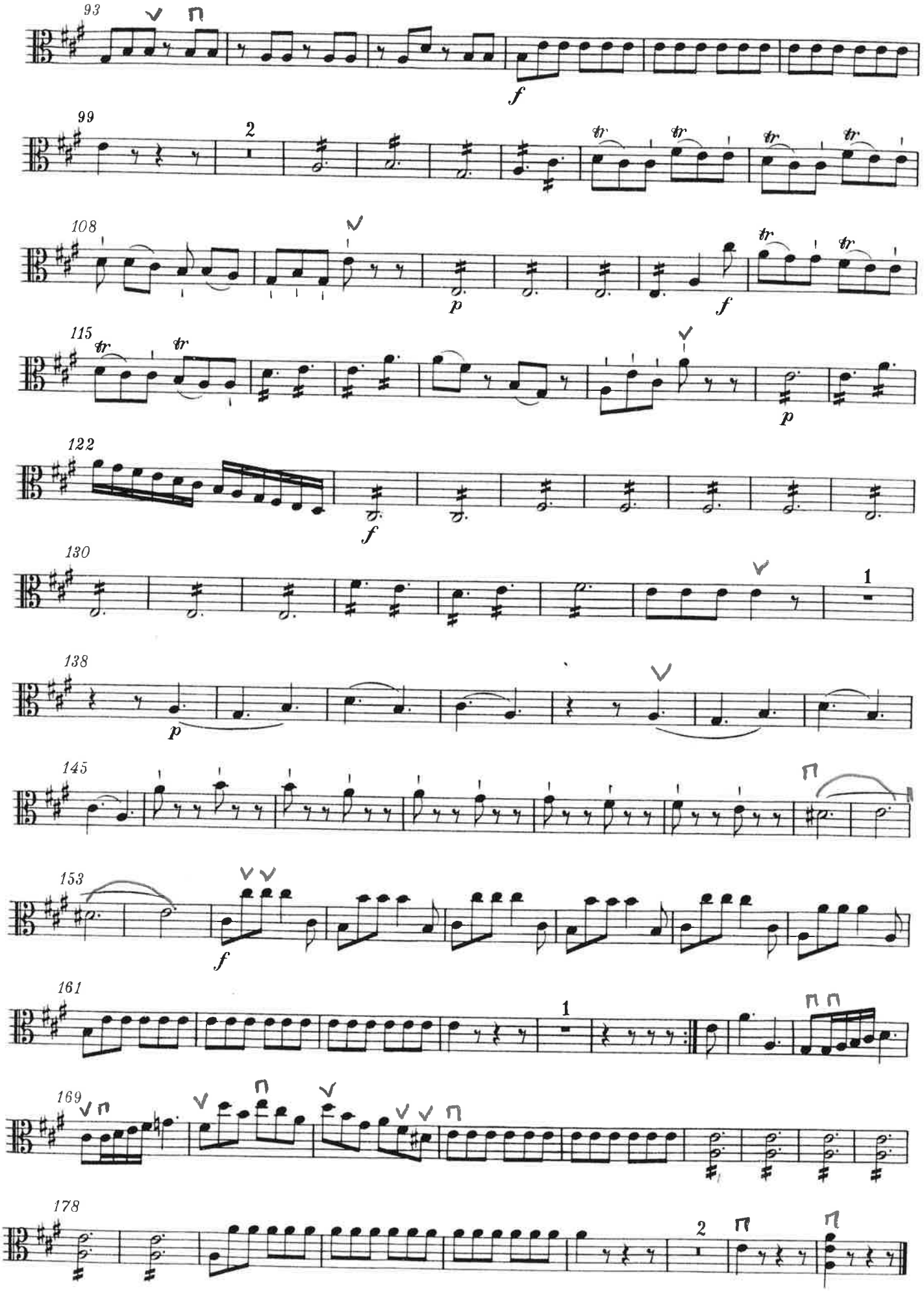
93
f
99
2
108
p
f
115
p
122
f
130
1
138
p
145
153
f
161
1
169
178
2